

# MILLS CROSSING MEGA SITE (1,641.62 ACRES)

## GLENWOOD, IOWA - TAX PARCEL MAP

**Note:** The listed acreage for each parcel is according to records from the Mills County Assessor. This includes road and railroad rights-of-way, which is sometimes excluded from the site boundary.

**Legend**

- Certified Site Boundary
- City Boundary
- Parcels within Certified Site
- Other Parcels

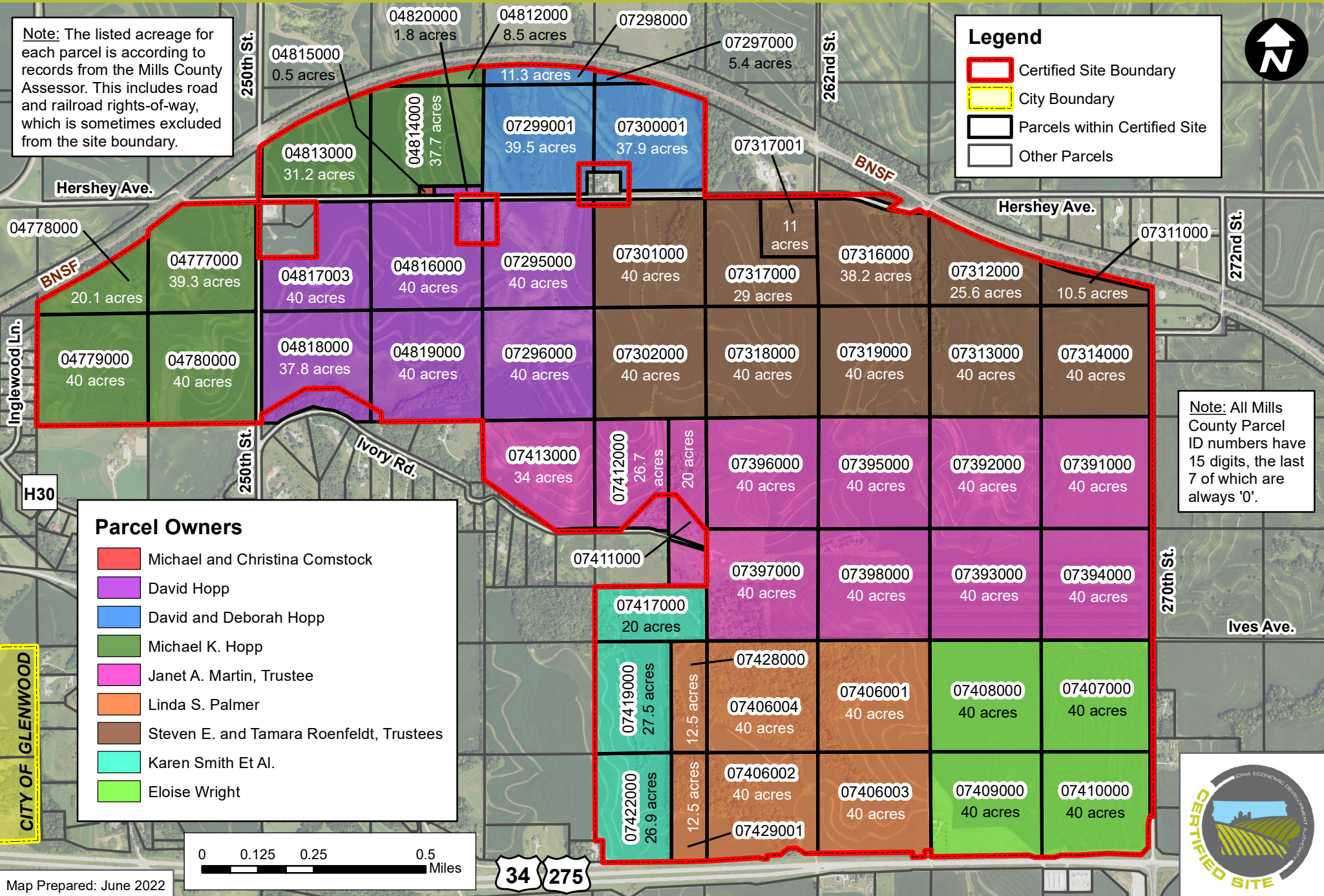

**Note:** All Mills County Parcel ID numbers have 15 digits, the last 7 of which are always '0'.

**Parcel Owners**

- Michael and Christina Comstock
- David Hopp
- David and Deborah Hopp
- Michael K. Hopp
- Janet A. Martin, Trustee
- Linda S. Palmer
- Steven E. and Tamara Roenfeldt, Trustees
- Karen Smith Et Al.
- Eloise Wright

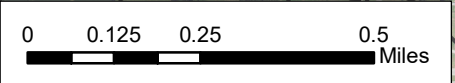

Map Prepared: June 2022

